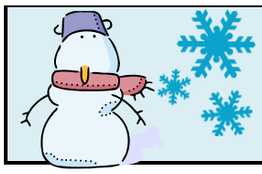

CRDS - Timetable

WINTER 2018

(Updated on: 4-Mar-17) Term: Jan 08 / 2018 to Apr 13 / 2018

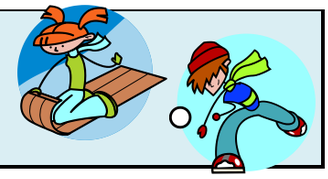

COURSE	CAP/WL	SEC	DAY	TIME	LOC.	CL #	INSTRUCTOR
CORE 207 Intro to Community Rehab Practice	60/5	L 01 B01 T01	R TBA R	1530-1720 TBA 1730-1820	EDC 280 PF 110	10310 10311 10312	**P Desjardine**
CORE 321 Communication Skills in Com Rehab	40/5	L01 B01	Wed	1500- 1650 1700- 1750	SA 235 SA 235	12061 12062	E. A Hughson
CORE 471 Special Needs Children & Their Families	45/5	L01	T	1230-1515	SA 129	11024	Meaghan Edwards
	30/5	L02	TBA	TBA	WEB	12548	**P Desjardine**
CORE 473 Vocational Rehab & Disability	30/5	L01	WEB	WEB	WEB	13077	Joanna Rankin
CORE 487 Practicum Rehabilitation Practice	25/5	B01 T01	TBA M	TBA 1630-1820	TBA EDC 172 ALT WEEK	11025 11026	Joanna Rankin
	25/5	B02 T02	TBA M	TBA 1630-1820	TBA EDC 276 ALT WEEK	14085 14086	Nancy Marlett
CORE 541 Spec Topics in Int Dis Research & Policy	35/5	L 01	M	1800-2050	WEB	11027	Meaghan Edwards
CORE 551 Social Role Valorization	65/5	L01	WEB	WEB	WEB	12558	Gregor Wolbring
CORE 569 Recovery Model: Mental Health & Disability	50/5	L 01	R	1230-1515	SA 129	11028	**S Shklarov**
CORE 573 Disability and the Law	45/5	L 01 (In class)	TBA	TBA	To be allotted	11029	**Juliet Guichon**
CORE 581 Professional Issues & Ethics in Community Rehab	90/5	L 01	WEB			11030	Meaghan Edwards Gregor Wolbring (combined content from CORE 545)
CORE 595 Supervision in Community Practice (linked practicum)	25/5	B 01 T 01	TBA W	TBA 1300-1450	TBA EDC 289 ALT WEEK	13129 13128	Joanna Rankin
	25/5	B 02 T 02	TBA W	TBA 1300-1450	TBA SS 209 ALT WEEK	13131 13130	Katrina Milaney
CORE 597/(renamed 598) Practicum in Comm. Rehab. Distance Learners	25/5	B 01 T 01	TBA TBA	TBA TBA	WEB WEB		E. A. Hughson